

#23932 Filed This 8 day of April 19 69

And Recorded in Vol. 4A Page 149 at 9:46 A.M.

Ollie Starnworth

Register Mesne Conveyance Greenville County, S. C.

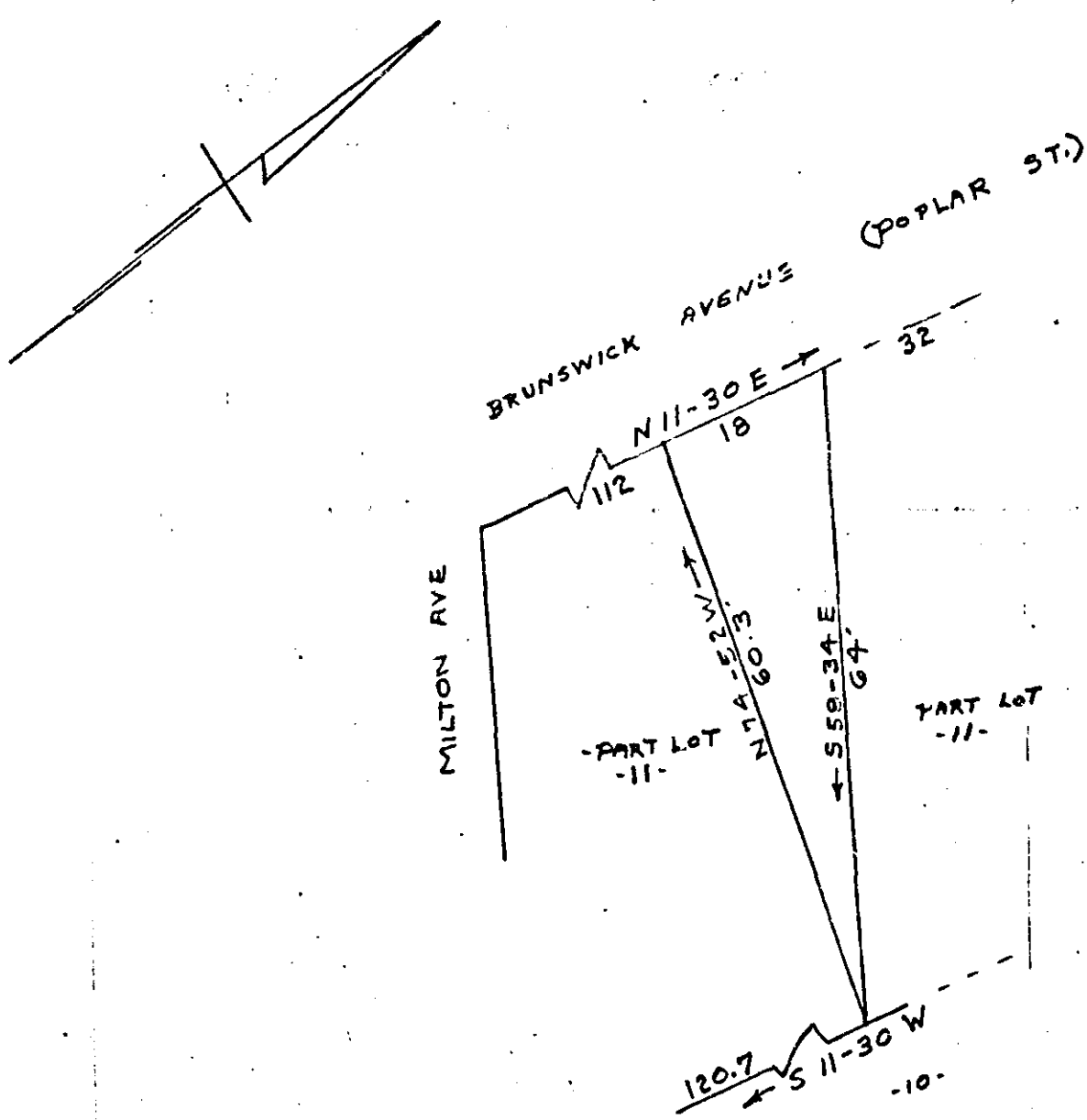

SURVEY FOR
 THOMAS F. COLEMAN
 NEAR GREENVILLE, S. C.
 SCALE 1"=20' 3 APRIL, 1969

9:46 A.M.
 Apr. 8, 1969

#23932

4A-149

CAROLINA ENGINEERING & SURVEYING CO.
 GREENVILLE, S. C.